

6502000

Government of Karnataka  
Backward classes welfare Department  
D.Devaraja Urs vedeshi vyasanga vethana

Slno.	Name of the candidate	Name of the foreign University	Name of the country	Proposed Course In foreign University	Duration of course	Batch	2015-16 First year sanctioned Amount	2016-17 second year sanctioned Amount
1	MANORAJANI T	UNIVERSITY OF CINCINNATI	USA	MS INFORMATION TECHNOLOGY	15 MONTHS	2015-16	1000000	500000
2	ARPITHA .A	THE UNIVERSITY OF TEXAS AT ARLINGTON	USA	MS In COMPUTER ENGINEERING	24 MONTHS	2015-16	1000000	1000000
3	ARCHANA .A	SRH HOCHSCHULE HEIDELBERG	GERMANY	Master of Engg. In INFORMATION TECHNOLOGY	36 MONTHS	2015-16	520311	835312
4	VIKAS C	UNIVERSITY OF TEXAS AT ARLINGTON	USA	MS IN COMPUTER & INFORMATION SCIENCE	28 MONTHS	2015-16	1000000	1000000
5	RAKESH YADAV .M .N	UNIVERSITY OF BRIGEPOR	USA	MS COMPUTER SCIENCE	24 MONTHS	2015-16	1000000	1000000
6	NIKITHA RANI	ESIGELC (MANIPAL)	FRANCE	Masters of Engineering Embedded Systems & Instrumentation	24 MONTHS	2015-16	803950	657496
7	DHANANUJAYA KUMARA K G	TECHNISCHE UNIVERSITY BERLIN	GERMANY	Masters In ICT INNOVATION	24 MONTHS	2015-16	938081	1000000
8	LALITHYA RANI S	ISAE-ENSMA	FRANCE	M.S - aeronautical machanics & energetics	24 MONTHS	2015-16	986667	1000000
9	DEEPIKA .G .P	KIEL	GERMANY	M.S In information engineering	24 MONTHS	2015-16	579951	886536

10	ADITHYA	THE UNIVERSITY OF TEXAS AT DALLAS	USA	MS COMPUTER & INFORMATION SCIENCE	36 MONTHS	2015-16	1000000	1000000	1000000
11	MANJUNATHA SIDDAMMA CHOORI	TUHH (HAMBURG)	GERMANY	INFORMATION AND COMMUNICATION SYSTEM	24 MONTHS	2015-16	733266	646259	733266
12	TEJASWINI R P	NORFOLK STATE UNIVERSITY	USA	PH.D IN MATERIAL SCIENCE AND ENGINEERING	82 MONTHS	2015-16	1000000	1000000	1000000
13	VINOD KUMAR K V	KARLSRUHER INSTITUTE FOR TECHNOLOGIE	GERMANY	MS OPTICS AND PHOTONICS	24 MONTHS	2015-16	748104	542102	748104
14	PRATHAP L	RWTH UNIVERSITY	GERMANY	MS PRODUCTION SYSTEM ENGINEERING	18 MONTHS	2015-16	1000000	1000000	1000000
15	HARISH M B	UNIVERSITY OF MASSACHUSETTS LOWELL	USA	MASTERS IN BIOLOGICAL SCIENCE, GENERAL	24 MONTHS	2015-16	1000000	1000000	1000000
16	SANTHOSH KUMAR S G	UNIVERSITY OF DAYTON	USA	MASTER OF COMPUTER SCIENCE	24 MONTHS	2015-16	1000000	1000000	1000000
17	PRIVALIKA J	RHINE WALL UNIVERSITY APPLIED SCIENCES	GERMANY	MS I INFORMATION TECHNOLOGY AND COMPUTER SCIENCE	18 MONTHS	2015-16	578880	553857	578880
18	SRIVATSA Y	PORTLAND STATE UNIVERSITY	USA	MASTER OF SCIENCE IN ELECTRICAL AND COMPUTER SCIENCE	15 MONTHS	2015-16	500000	1000000	500000
19	KARTHIK SADANAND	SAN JOSE STATE UNIVERSITY	USA	MS COMPUTER ENGINEERING	36 MONTHS	2015-16	1000000	1000000	1000000
20	RAKESH S	ECOLE CENTRALE DE NANTES	FRANCE	MASTER'S DEGREE	24 MONTHS	2015-16	1000000	906788	1000000

21	SHASHI KUMAR N	POLITENICO DI TORINO	ITALY	MASTER OF SCIENCE IN MECHANICAL ENGINEERING	24 MONTHS	2015-16	636516	931068
22	PAWAN R PADMASALE	UNIVERSITY OF HOUSTON CLEAR LAKE	USA	MASTER OF SCIENCE IN MANAGEMENT INFORMATION SYSTEMS	30 MONTHS	2015-16	1000000	1000000
23	SHILPA C	THE UNIVERSITY OF TEXAS AT ARLINGTON	USA	MS COMPUTER AND INFORMATION SCIENCE	24 MONTHS	2015-16	1000000	1000000
24	ASHUTOSH S H	ILLINOIS INSTITUTE OF TECHNOLOGY	USA	INFORMATION TECHNOLOGY AND MANAGEMENT	24 MONTHS	2015-16	1000000	1000000
25	NAGARAJ G	NORTHUMBRIA UNIVERSITY	ENGLAND	MSC COMPUTER NETWORK TECHNOLOGY	12 MONTHS	2015-16	1000000	500000
26	ABHINANDANA B	INSTITUTE POLYTECHNIQUE DE GRENOBLE	FRANCE	MASTER OF SCIENCE IN SMART BUILDINGS AND GRIDS.	24 MONTHS	2015-16	719256	748626
27	CHAITHRA R	FLORIDA INSTITUTE OF TECHNOLOGY	USA	MS COMPUTER AND INFORMATION SYSTEMS/ SECURI	24 MONTHS	2015-16	1000000	1000000
28	RAJATH M B	CALIFORNIA STATE UNIVERSITY FRESNO	USA	MS ENGINEERING GENERAL	21 MONTHS	2015-16	1000000	1000000
29	SANGEETHA M N	CHALMERS UNIVERSITY OF TECHNOLOGY	SWEDEN	SYSTEMS CONTROL AND MECHTRONICS	24 MONTHS	2015-16	1000000	1000000
30	AKASH S KURUBAR	WAYNE STATE UNIVERSITY DETROIT MICHIGAN STATE	USA	MASTER OF SCIENCE IN MECHANICAL ENGG	24 MONTHS	2015-16	1000000	1000000

31	ASHIK POOJARI H	NEW YORK UNIVERSITY	USA	MASTERS COMPUTER ENGINEERING GENERAL	24 MONTHS	2015-16	1000000	1000000	1000000
32	CHETAN N.T.	North Carolina State University	USA	COMP-SYSTEM NETWORKING AND TELECOM	24 MONTHS	2015-16	1000000	1000000	1000000
33	SACHIN J. GARAGAD	RWTH ACHEN UNIVERSITY	GERMANY	MASTER OF SCIENCE - PRODUCTION SYSTEMS ENGINEERING	18 MONTHS	2015-16	1000000	1000000	1000000
34	LOHITH M	HOGESCHOOL VAN ARNHEM EN NIJMEGEN HAN UNIVERSITY OF NETHERLAND	NETHERLAND	MASTER OF AUTOMOTIVE SYSTEMS	24 MONTHS	2015-16	1000000	1000000	1000000
35	SWAMY H K	EUROPE STUDY CENTRE	PORTUGAL	MS IN ELECTRICAL ENGINEERING POWER SYSTEM	24 MONTHS	2015-16	508550	508550	805920
36	PRATIBHA C K	KAUNAS UNIVERSITY OF TECHNOLOGY	LITHUANIA	MASTER'S DEGREE - INFORMATICS	24 MONTHS	2015-16	596417	596417	676050
37	DEEPAK K	UNIVERSITY OF NORTH CAROLINA WILMINGTON	USA	MASTERS DEGREE IN COMPUTER SCIENCE & ENGINEERING	24 MONTHS	2015-16	1000000	1000000	1000000
38	RAKESH G H	UWS	AUSTRALIA	MASTER OF MECHANICAL ENG.	24 MONTHS	2015-16	1000000	1000000	1000000
39	SHARATH KUMAR	RHEIN WAAL UNIVERSITY	GERMANY	MS IN MECHANICAL ENGINEERING	18 MONTHS	2015-16	472551	472551	578880
40	SUDHINDRA D.S.	SYRACUSE UNIVERSITY	USA	CIVIL ENGINEERING GENERAL CONSTRUCTION MANAGEMENT	24 MONTHS	2015-16	1000000	1000000	1000000

41	THAMMEGOWDA N	UNIVERSITY OF SOUTHERN CALIFORNIA	USA	MS(COMPUTER SCIENCE)	24 MONTHS	2015-16	1000000	1000000
42	RAGHAVENDRA G R	UNIVERSITY OF MASSACHUSETTS AMHERST	USA	MS ELECTRICAL AND COMPUTER ENGINEERING	24 MONTHS	2015-16	1000000	1000000
43	MANU KUMAR, G	UNIVERSITY OF ABERDEEN	SCOTLAND	P.H.D IN GENETICS, GENOMICS AND EVOLUTION, WHOLE GENOME DUPLICATION	36 MONTHS	2015-16	749700	807408
44	DIVYASHREE S S	TEXAS A AND M UNIVERSITY	USA	MS ELECTRICAL AND ELECTRONICS ENGINEERING	36 MONTHS	2015-16	1000000	1000000
45	KAVYASHREE P	TECHNISCHE UNIVERSITAT KAISERSLAUTERN	GERMANY	MS COMPUTER SCIENCE	25 MONTHS	2015-16	550468	653716
46	KEERTHI R	UNIVERSITY OF ILLINOIS AT CHICAGO	USA	MS ELECTRICAL AND ELECTRONICS ENGINEERING	24 MONTHS	2015-16	1000000	1000000
47	Narendra .L.V	HUMBOLDT UNIVERSITAT ZU BERLIN	GERMANY	PH.D -PROTEIN LIGAND INTERACTION STUDIES BY NMR AND MODELING	36 MONTHS	2015-16	555930	700488
48	BHAVANA RAO K	STONY BROOK UNIVERSITY	USA	MS COMPUTER & INFORMATION SCIENCE	24 MONTHS	2015-16	1000000	1000000
49	PARIKSHITH K P	DRAMSTADT UNIVERSITY OF APPLIED SCIENCE	GERMANY	M.S - INTERNATIONAL ELECTRICAL ENG. & INFORMATION	24 MONTHS	2015-16	848862	749768
50	SHAMYA,C,K	UNIVERSITY OF MASSACHUSETTS, AMHERST.	USA	MS IN COMPUTER SCIENCE	24 MONTHS	2015-16	1000000	1000000

51	POORNIMA NAGAESH	TECHNICAL UNIVERSITY DRESDEN, GERMANY	GERMANY	MS HYDRO SCIENCE & ENGG.	24 MONTHS	2015-16	522100	541008
52	JAYARAM .P	THE UNIVERSITY OF TEXAS AT DALLAS	USA	M.S IN COMPUTER & INFORMATION SCIENCE	36 MONTHS	2015-16	1000000	1000000
53	DARSHAN H G	SYRACUSE UNIVERSITY	USA	M.S IN COMPUTER ENG.	42 MONTHS	2015-16	1000000	1000000
54	PATIL DINESH GOWD	PURDUE UNIVERSITY	USA	MS(COMPUTER SCIENCE)	36 MONTHS	2015-16	1000000	1000000
55	HARSHA B	UNIVERSITY OF CALIFORNIA SAN DIEGO	USA	MS COMPUTER SCIENCE ENGINEERING	24 MONTHS	2015-16	1000000	1000000
56	PRIYANKA D RAO	UNIVERSITY OF SOUTHERN CALIFORNIA	USA	MS COMPUTER ENGINEERING	24 MONTHS	2015-16	1000000	1000000
57	PRITHVI P M	WICHITA STATE UNIVERSITY	USA	MASTERS IN ELECTRICAL & ELECTRONICSD ENGINEERING GENERAL	24 MONTHS	2015-16	1000000	1000000
58	SHIVRAJ V PATIL	NEW YORK UNIVERSITY	USA	MS COMPUTER SCIENCE	24 MONTHS	2015-16	1000000	1000000
59	YOGESH MURAKIBHAVI	UNIVERSITY OF SOUTHERN CALIFORNIA LOS ANGELES	USA	MASTER OF SCIENCE - ELECTRICAL ENG. DIGITAL VLSI	24 MONTHS	2015-16	1000000	1000000
60	MUKTA MAGADUM	ISAE ENSMA	FRANCE	MASTER OF SCIENCE IN AERONATICAL MECHANICS AND ENERGETICS	24 MONTHS	2015-16	1000000	1000000
61	PRAMOD PATIL .K.	UNIVERSITY OF TWENTE	NETHERLAND	PH.D - NANO MATERIALA AND RENEWABLE ENERGY	36 MONTHS	2015-16	1000000	1000000
62	SACHIN NILAKANTH GUNARI	SAN JOSE STATE UNIVERSITY	U.S.A.	MASTERS IN COMPUTER SOFTWARE ENGINEERING	36 MONTHS	2015-16	1000000	1000000

63	NUTHAN D.E.	POZNAN UNIVERSITY OF TECHNOLOGY	POZNAN POLAND	P.H.D. RESEARCH TOPIC TIME EFFECTS ON RELIABILITY OF PCBs/MS	48 MONTHS	2015-16	441071	1000000
64	RASHMI K.S.	GHEENT UNIVERSITY	BELGIUM	IMRD- INTERNATIONAL MSc IN RURAL DEVELOPMENT	24 MONTHS	2015-16	1000000	937194
65	PRASANNAKUMAR BHARAMMAPPA VARDI	STONY BROOK UNIVERSITY	USA	MASTER'S DEGREE RESEARCH TOPIC COMPUTER ENGINEERING	24 MONTHS	2015-16	1000000	1000000
66	MAHANTHESHIAH G C	UNIVERSITY OF QUEENSLAND	AUSTRALIA	MASTER OF ENGINEERING SCIENCE (MANAGEMENT)	24 MONTHS	2015-16	1000000	1000000
67	HARSHITHA V J	KETTERING UNIVERSITY USA	USA	MSc AUTOMOTIVE	18MONTHS	2015-16	1000000	1000000
68	SRIDARSHAN J SHETTY	STONY BROOK UNIVERSITY	USA	MASTER OF SCIENCE IN COMPUTER SCIENCE	24 MONTHS	2015-16	1000000	1000000
69	SHEETHAL KUMAR M V	QUEEN MARY UNIVERSITY OF LONDON	ENGLAND	MASTER'S DEGREE MSc PHYSICS (In Months) -21	2015-16	1000000	1000000	
70	INDHU K	UNIVERSITY OF SOUTHERN CALIFORNIA	USA	MSc COMPUTER SCIENCE	2 YEARS	2015-16	1000000	1000000
71	SHARATH M V	THE UNIVERSITY OF TEXAS AT ARLINGTON	USA	MSc INDUSTRIAL ENGINEERING	28 MONTHS	2015-16	1000000	1000000
72	Akshay Basavaraj Bagi	University of Washington	USA	Masters In Mechanical Engineering	24 months	2015-16	1000000	1000000
73	Sushma G R	kieal University of sciences	Germany	MSc In Information Science2015-16	24 months	2015-16	503627	1000000
74	Samyuktha Manjaryya	Geogia Institute of Technology	USA	MS In Computer Science	24 MONTHS	2015-16	1000000	1000000
75	Nandan P	University of Southern California	USA	MS in Electrical Engg	24 MONTHS	2015-16	1000000	1000000
76	Ananda Kumar N	Michigan State University	USA	MS in construction engg- Technology/Tec	48 MONTHS	2015-16	1000000	1000000

77	Harshitha Maithry	New York University, NYU Brooklyn	USA	MS in Engineering/ Industrial Management	24 MONTHS	2015-16	1000000	1000000	1000000
78	Vinayaka N	University of North Carolina, Charlotte	USA	Masters - Information Technology	24months	2015-16	1000000	1000000	1000000
79	Saranya Govindaraj	Arizona State University	USA	MS in Electrical engg	24 MONTHS	2015-16	1000000	1000000	1000000
80	Praveenkumar M	University of Southern California	USA	Masters in Electrical & Electronics Engg.	24 months	2015-16	1000000	1000000	1000000
81	Shiva Santosh	MCGILL University	Canada	Master in civil Engineering	24months	2015-16	1000000	1000000	1000000
82	Murali krishna c.m	POLITENICO DI milano	ITALY	MS IN MECHANICAL ENGINEERING	24 MONTHS	2015-16	560334	560334	705983
83	harshitha k.N	SWIN BURNE UNIVERSITY	AUSTRALIA	MASTER IN PROFESION Engg	24 MONTHS	2015-16	1000000	1000000	1000000
84	KARTHIK .B .S	ESIGELEC	FRANCE	MS ELECTRONICS AND EMBEDDED SYSTEMS	24 MONTHS	2014-15	965655	965655	0
85	MANJUNATH PRASAD .M .G	UNIVERSITY OF BIELEFELD	GERMANY	M.S -informatics intelligent system	24 MONTHS	2014-15	884580	884580	0
86	NISHANTH .H .D	BRADLEY UNIVERSITY	USA	Master's Degree Mechanical Engineering	24 MONTHS	2014-15	1000000	1000000	0
87	GOWTHAMI .P	KIEL UNIVERSITY	GERMANY	M.SC IN DIGITAL COMMUNICATION	24 MONTHS	2014-15	517636	517636	0
88	HARISH K	GEISINGER HEALTH SYSTEM	USA	POSTDOCTORAL RESEARCH FELLOWSHIP	10 MONTHS	2014-15	589794	589794	0
89	LINGARAJ	NATIONAL CHI NAN UNIVERSITY	TAIWAN	PH.D APPLIED CHEMISTRY	48 MONTHS	2014-15	925543	925543	0
90	NITESH J	CQUINIVERSITY AUSTRALIA	AUSTRALIA	M.S IN MASTER OF INFORMATION TECHNOLOGY CC 54	24 MONTHS	2014-15	1000000	1000000	0
91	JEEVAN H E	UNIVERSITY OF TEXAS DALLAS	USA	MS IN COMPUTER SCIENCE	24 MONTHS	2014-15	1000000	1000000	0
92	CHETAN GHOOJI	UNIVERSITY OF STRATHCLYDE GLASGOW	UNITED KINGDOM	MASTER'S DEGREE ADVANCE MECHANICAL ENGINEERING WITH ENERGY SYSTEM	24 MONTHS	2014-15	1000000	1000000	0
93	MANJUNATHA H	UNIVERSITY OF STRATHCLYDE GLASGOW	UNITED KINGDOM	MASTER'S DEGREE ADVANCE MECHANICAL ENGINEERING WITH ENERGY SYSTEM	12 MONTHS	2014-15	1000000	1000000	0



94	I.K. RAHUL GANESH	EICAR FILM & TV SCHOOL PARIS FRANCE	FRANCE	MFA (MASTER OF FINE ARTS)	10MONTHS	2015-16	900450	0
95	PRAMOD KUMAR G R	EAE BUSINESS SCHOOL BURCELONA	SPAIN	MIB (MASTER OF INTERNATIONAL BUSINESS) PROGRAMME	10MONTHS	2015-16	1000000	0
96	SHRAVANTHI S	YESHIVA UNIVERSITY	USA	LIM MASTERS OF LAW IN DISPUTE RESOLUTION	9MONTHS	2015-16	1000000	0
97	SHIVANAND PUJERI	CORNELL UNIVERSITY ITHACA NEWYORK	USA	MASTER OF ENGG IN COMPUTER SCIENCE	9MONTHS	2015-16	1000000	0
98	S. P. ANUSHA	UNIVERSITAT BREMEN	GERMANY	MS INFORMATION AND AUTOMATION	24 MONTHS	2015-16	730208	0
99	AMIRUDHA R	WAYNE STATE UNIVERSITY	USA	MASTERS IN INDUSTRIAL ENGINEERING	24 MONTHS	2015-16	1000000	0
							89426974	76775703

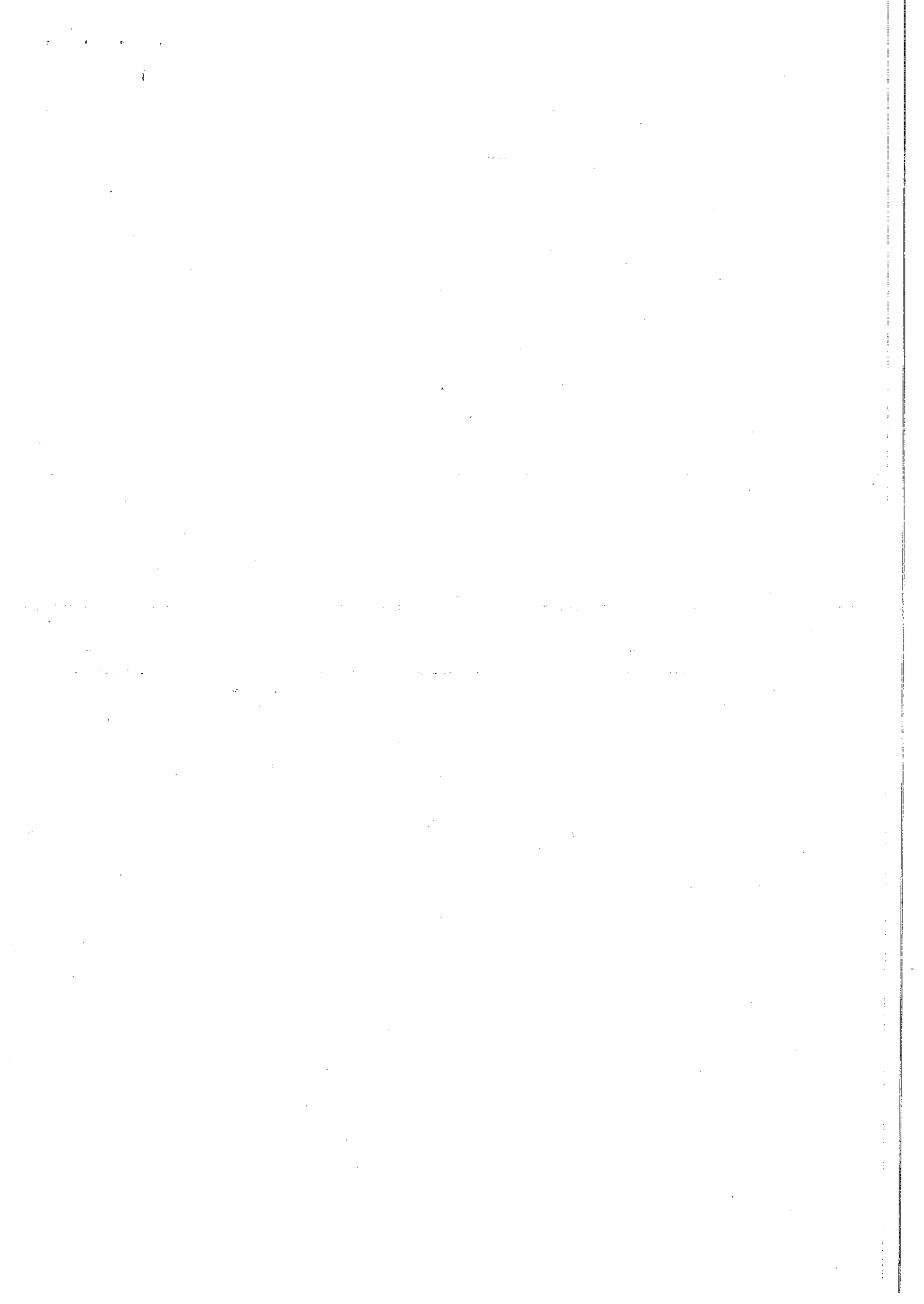

ಕರ್ನಾಟಕ ಸರ್ಕಾರದ ನಡವಳಿಗಳು

ವಿಷಯ: ಹಿಂದುಳಿದ ವರ್ಗಗಳ ಅಭ್ಯರ್ಥಿಗಳಿಗೆ 'ಡಿ.ದೇವರಾಜ ಅರಸು  
ವಿದೇಶಿ ವ್ಯಾಸಂಗ ವೇತನ' ಸೌಲಭ್ಯ ನೀಡುವ ಕುರಿತು.

- ಓದಲಾಗಿವೆ: 1. 2015-16ನೇ ಸಾಲಿನ ಆಯವ್ಯಯ ಭಾಷಣದ ಘೋಷಣೆಯ  
ಕಂಡಿಕೆ ಸಂಖ್ಯೆ (221).  
2. ಆಯುಕ್ತರು, ಹಿಂದುಳಿದ ವರ್ಗಗಳ ಕಲ್ಯಾಣ ಇಲಾಖೆ,  
ಬೆಂಗಳೂರು ಇವರ ಪ್ರಸ್ತಾವನೆ ಸಂಖ್ಯೆ: ಹಿಂವಕಇ/ತರಬೇತಿ/  
ಪ.ಪೂ.ತ/CR-2/2015-16, ದಿನಾಂಕ: 15.04.2015.

\*\*\*\*\*

ಪ್ರಸ್ತಾವನೆ:

2015-16ನೇ ಸಾಲಿನಲ್ಲಿ ಮಾನ್ಯ ಮುಖ್ಯಮಂತ್ರಿಗಳು ಮಂಡಿಸಿದ ಆಯವ್ಯಯ ಭಾಷಣದ ಕಂಡಿಕೆ  
(221) ರಲ್ಲಿ ಈ ಕೆಳಗಿನಂತೆ ಘೋಷಿಸಲಾಗಿದೆ.

✓ 'ವಿದೇಶಿ ವಿಶ್ವವಿದ್ಯಾಲಯಗಳಲ್ಲಿ ಉನ್ನತ ವ್ಯಾಸಂಗ ಮಾಡಲು ಇಚ್ಛಿಸುವ ಹಿಂದುಳಿದ ವರ್ಗಗಳ  
100 ವಿದ್ಯಾರ್ಥಿಗಳಿಗೆ 10 ಲಕ್ಷ ರೂ. ಗಳಂತೆ "ಡಿ. ದೇವರಾಜ ಅರಸು ವಿದೇಶಿ ವ್ಯಾಸಂಗ ವೇತನ"  
ನೀಡಲಾಗುವುದು. ಇದಕ್ಕಾಗಿ ಒಟ್ಟು 10 ಕೋಟಿ ರೂ. ಒದಗಿಸಲಾಗುವುದು.'

ಮೇಲೆ ಓದಲಾದ ಕ್ರಮ ಸಂಖ್ಯೆ (2)ರ ಪ್ರಸ್ತಾವನೆಯಲ್ಲಿ ಆಯುಕ್ತರು, ಹಿಂದುಳಿದ ವರ್ಗಗಳ  
ಕಲ್ಯಾಣ ಇಲಾಖೆ, ಬೆಂಗಳೂರು ಇವರು, ಆಯವ್ಯಯ ಭಾಷಣದ ಅಡಿಯಲ್ಲಿ 2015-16ನೇ ಸಾಲಿನಿಂದ  
ವಿದೇಶಿ ವಿಶ್ವವಿದ್ಯಾಲಯಗಳಲ್ಲಿ ಉನ್ನತ ವ್ಯಾಸಂಗವನ್ನು ಪಡೆಯುವ ಹಿಂದುಳಿದ ವರ್ಗಗಳ ಅರ್ಹ  
ವಿದ್ಯಾರ್ಥಿಗಳಿಗೆ ವಾರ್ಷಿಕ ತಲಾ ರೂ.10.00 ಲಕ್ಷದಂತೆ ಗರಿಷ್ಠ 3 ವರ್ಷಗಳಿಗೆ ಒಟ್ಟು ರೂ.30.00  
ಲಕ್ಷಗಳು ಮೀರದಂತೆ "ಡಿ. ದೇವರಾಜ ಅರಸು ವಿದೇಶಿ ವ್ಯಾಸಂಗ ವೇತನ" ನೀಡಬೇಕಾಗಿದ್ದು, ಸದರಿ  
ಕಾರ್ಯಕ್ರಮವನ್ನು ಅನುಷ್ಠಾನ ಮಾಡಲು ಸರ್ಕಾರದ ಆದೇಶದೊಂದಿಗೆ ಮಾರ್ಗಸೂಚಿಗಳನ್ನು  
ಹೊರಡಿಸುವಂತೆ ಕೋರಿರುತ್ತಾರೆ.

ಈ ಪ್ರಸ್ತಾವನೆಯನ್ನು ಪರಿಶೀಲಿಸಿ, ಈ ಕೆಳಕಂಡಂತೆ ಆದೇಶಿಸಿದೆ.

ಸರ್ಕಾರದ ಆದೇಶ ಸಂಖ್ಯೆ: ಹಿಂವಕ 529 ಬಿಎಂಎಸ್ 2015, ದಿನಾಂಕ: 11.06.2015

ಪ್ರಸ್ತಾವನೆಯಲ್ಲಿ ವಿವರಿಸಿರುವ ಅಂಶಗಳ ಹಿನ್ನೆಲೆಯಲ್ಲಿ 2015-16ನೇ ಸಾಲಿನಿಂದ ವಿದೇಶಿ  
ವಿಶ್ವವಿದ್ಯಾಲಯಗಳಲ್ಲಿ ಉನ್ನತ ವ್ಯಾಸಂಗ ಮಾಡಲು ಇಚ್ಛಿಸುವ ಹಿಂದುಳಿದ ವರ್ಗಗಳ 100  
ವಿದ್ಯಾರ್ಥಿಗಳಿಗೆ "ಡಿ.ದೇವರಾಜ ಅರಸು ವಿದೇಶಿ ವ್ಯಾಸಂಗ ವೇತನ" ವನ್ನು ಅನುಬಂಧದಲ್ಲಿನ  
ಮಾರ್ಗಸೂಚಿಗಳನ್ವಯ ಮಂಜೂರು ಮಾಡಲು ಅನುಮೋದನೆ ನೀಡಿ ಆದೇಶಿಸಿದೆ.

ಈ ಕಾರ್ಯಕ್ರಮಕ್ಕೆ ತಗಲುವ ವೆಚ್ಚವನ್ನು ಹಿಂದುಳಿದ ವರ್ಗಗಳ ಕಲ್ಯಾಣ ಇಲಾಖೆಯ ತರಬೇತಿ, ಅರಿವು ಮತ್ತು ಪ್ರೋತ್ಸಾಹ ಹಿಂದುಳಿದ ವರ್ಗಗಳ ವಿದ್ಯಾರ್ಥಿಗಳಿಗಾಗಿ ಕಾರ್ಯಕ್ರಮ ರಾಜ್ಯವಲಯ ಯೋಜನೆ ಲೆಕ್ಕಶೀರ್ಷಿಕೆ 2225-03-277-2-37 ರಡಿ ಒದಗಿಸಿರುವ ಅನುದಾನದಲ್ಲಿ ಭರಿಸತಕ್ಕದ್ದು.

ಈ ಆದೇಶವನ್ನು ಆರ್ಥಿಕ ಇಲಾಖೆಯ ಟಿಪ್ಪಣಿ ಸಂಖ್ಯೆ: ಆಇ 529 ವೆಚ್ಚ-3/2015, ದಿನಾಂಕ:10.06.2015ರಲ್ಲಿ ನೀಡಿರುವ ಸಹಮತಿಯನ್ವಯ ಹೊರಡಿಸಲಾಗಿದೆ.

ಕರ್ನಾಟಕ ರಾಜ್ಯಪಾಲರ ಆದೇಶಾನುಸಾರ

ಮತ್ತು ಅವರ ಹೆಸರಿನಲ್ಲಿ

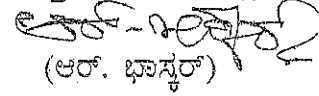

(ಆರ್. ಭಾಸ್ಕರ್)

ಸರ್ಕಾರದ ಅಧೀನ ಕಾರ್ಯದರ್ಶಿ-2

ಹಿಂದುಳಿದ ವರ್ಗಗಳ ಕಲ್ಯಾಣ ಇಲಾಖೆ.

ಇವರಿಗೆ:

1. ಮಹಾಲೇಖಪಾಲರು, ಕರ್ನಾಟಕ, ಬೆಂಗಳೂರು.
2. ಸರ್ಕಾರದ ಕಾರ್ಯದರ್ಶಿ, ಆರ್ಥಿಕ ಇಲಾಖೆ, ವಿಧಾನ ಸೌಧ, ಬೆಂಗಳೂರು.
3. ಆಯುಕ್ತರು, ಹಿಂದುಳಿದ ವರ್ಗಗಳ ಕಲ್ಯಾಣ ಇಲಾಖೆ, ಬೆಂಗಳೂರು.
4. ವಿಜಾನಾಧಿಕಾರಿಗಳು, ರಾಜ್ಯ ಹುಜೂರ್ ವಿಜಾನೆ, ಬೆಂಗಳೂರು.
5. ಆಂತರಿಕ ಆರ್ಥಿಕ ಸಲಹೆಗಾರರು, ಹಿಂದುಳಿದ ವರ್ಗಗಳ ಕಲ್ಯಾಣ ಇಲಾಖೆ, ಬೆಂಗಳೂರು.
6. ಸರ್ಕಾರದ ಪ್ರಧಾನ ಕಾರ್ಯದರ್ಶಿಯವರ ಆಪ್ತ ಕಾರ್ಯದರ್ಶಿ, ಹಿಂದುಳಿದ ವರ್ಗಗಳ ಕಲ್ಯಾಣ ಇಲಾಖೆ, ವಿಕಾಸ ಸೌಧ, ಬೆಂಗಳೂರು.
7. ಶಾಖಾ ರಕ್ಷಾ ಕಡತ/ಹೆಚ್ಚುವರಿ ಪ್ರತಿಗಳು:

ANNEXTURE TO GOVERNMENT ORDER NO BCW 529 BMS 2015

DATED:11.06.2015

Guidelines for the scheme of "D. Devaraja Urs Videshi Vyasanga Vethana" for  
Backward Classes Candidates of Karnataka State.

I. THE SCHEME:

The scheme provides financial assistance to the eligible Backward Class candidates for pursuing Masters level courses and Ph.D/Research at abroad in the following specified field of study.

- a. Engineering & Technology.
- b. Management & Commerce.
- c. Sciences & Technology.
- d. Agriculture & Allied Sciences/Technology.
- e. Medicine.
- f. Humanities & Social Sciences.
- g. Any other.

II. ELIGIBILITY:

1. Educational Qualification:

- a. For Ph.D/Research: Minimum 60% marks or equivalent grade in relevant Master's Degree.
- b. For Master's Degree: Minimum 60% marks or equivalent grade in relevant Bachelor's Degree.

2. Age Limit:

Below 35 years, as on the last date fixed for submission of application for financial assistance. Date of birth as per SSLC marks card.

3. Income Ceiling:

Total income from all sources of the candidate and his/her parents/guardians should not exceed Rs.6.00 lakhs per annum.

4. The Candidate shall be a citizen of India and permanent resident of Karnataka State.

5. One Child in a Family and One Time Assistance:

Not more than one child of the same parents/guardians will be eligible and to this effect a self-certification will be required from the candidate. An individual can be given the financial assistance only once and cannot be considered for a second or subsequent time.

6. The candidates who are working under Central/State Government/Govt Aided Institutions/Public Undertakings are not eligible for financial assistance under this scheme.

### III. FINANCIAL ASSISTANCE:

Maximum Rs.10.00 Lakhs or actual expenditure whichever is lesser will be sanctioned annually. This includes Course fee, Living Expenses, Contingency, Air fare etc.,

### IV. DURATION OF FINANCIAL ASSISTANCE:

1. Ph.D/Research-Maximum 3 years or completion of the course whichever is earlier.
2. Masters Degree- Maximum 2 years or completion of the course whichever is earlier.

### V. MODE OF PAYMENT:

1. The candidate shall submit copies of current Passport and VISA and confirmation letter of admission in foreign University/Institution to get 1st year's financial assistance.
2. 2<sup>nd</sup> and 3<sup>rd</sup> year's financial assistance will be sanctioned only after the submission of progress report of the candidate through concerned University/Institutions.
3. Yearly financial assistance will be sanctioned to the candidates in a single installment in beginning of the academic year.
4. If the final year of the course (within the duration of financial assistance) is less than 6 months, the candidate will be sanctioned 50% of the annual financial assistance.
5. The payment will be made through NEFT/RTGS to the Bank account of the candidate.

### VI. SELECTION COMMITTEE:

The committee comprising of the following members will select the candidates & the decision of the selection committee shall be final.

1	Principal Secretary/Secretary, Backward Classes Welfare Department	Chairman
2	Senior professor, IIM, Bengaluru	Member
3	Senior professor, IISc, Bengaluru	Member
4	Senior professor, Agriculture University, Bengaluru	Member
5	Senior professor, National School of Law, Bengaluru	Member
6	Senior professor, VTU center, Bengaluru	Member
7	Senior professor, Rajiv Gandhi University of Health Sciences, Bengaluru	Member
8	Commissioner/Director Backward Classes Welfare Department	Member Secretary

## VII. SELECTION PROCEDURE:

1. The candidate shall submit on-line application in the prescribed format with required documents to the Commissioner, Backward Classes Welfare Department, Bengaluru.
2. Verification of the original documents will be done at the office of concerned District Backward Classes Welfare Officer.
3. Personal interview of the candidate will be conducted by the selection committee at Bengaluru.
4. The candidates will be selected on the basis of merit cum means & assessment of selection committee.
5. Categorywise Reservation is as follows.

Sl. No.	Category	Percentage
1	1	24%
2	2A	46%
3	3A	14%
4	3B	16%
	Total	100%

6. If there are no eligible candidates in any of the category, the seats will be distributed among other categories as per reservation.
7. Under Category-1 50% seats will be reserved for the candidates of Nomadic/Semi Nomadic Tribes. If there are no eligible NT/SNT candidates seats will be filled up by other candidates of Category-1.
8. In each Category 33% will be reserved for women candidates, 5% for rural candidates & 3% for physically challenged candidates.
9. If there are no eligible Women candidates in a particular category seats will be filled up by the male candidates of the same category.
10. If there are no eligible Rural/Physically challenged candidates seats will be filled up by the other candidates of the same category.

## VIII. OTHER MANDATORY CONDITIONS:

1. The candidates are required to make their own efforts in seeking admission in accredited foreign University/Institutions to the courses specified in the scheme.
2. It will be for the candidate to obtain the appropriate Visa for a country wherein he/she intends to study further under the scheme.
3. The selected candidates shall obtain admission and join foreign University/Institution -

- On or before the last date fixed by the foreign University/Institution.
  - Within the financial year of selection i.e., from April to March.
  - In case the University/Institution extends the joining date beyond the financial year of selection, candidates are allowed to join.
  - On expiry of this specified period of time, selection for financial assistance will automatically get cancelled. No request for extension of time is permissible under the scheme.
4. The selected candidates may pursue their respective studies in an accredited University/Institution in country of their choice with which India has diplomatic relations, subject to prior approval of the Government of India/Government of Karnataka whose decision will be final and not challengeable.
  5. The selected candidates shall execute a bond in prescribed format for abiding the conditions of the scheme.
  6. A surety (either land holder or Government employee) for each selected candidate shall execute surety bond separately for the actual amount to be sanctioned by the Backward Classes Welfare Department, Bengaluru.
  7. The candidates shall not change the course of study or research for which financial assistance has been sanctioned.
  8. In case the candidate has received over payment from Backward Classes Welfare Department, he/she shall refund the same to Government of Karnataka.
  9. Yearly progress report of the candidates from concerned University/Institution is required to sanction financial assistance for renewals.
  10. Only in following special cases the Backward Classes Welfare Department is authorised to allow the candidate to change the University/Institutions after making such correspondence and satisfied about such a need for change.
    - If the candidate finds himself/herself in a serious situation where his/her Guide has left and there are no immediate replacements thereof.
    - If the University/Institution has discontinued the research support facilities in the area where the candidate was pursuing Ph.D/Research.
    - But the total period of financial assistance will remain unchanged even on transfer/change can be considered only in rare cases.



11. After completion of higher studies the candidate shall submit course completion certificate issued by the concerned University/Institution to the Commissioner, Backward Classes Welfare Department, Bengaluru.
12. The candidate shall inform the Commissioner, Backward Classes Welfare Department, Bengaluru, regarding placement after completion of studies.

IX. DEFAULT UNDER THE SCHEME:-

1. In following situations, the candidate shall be declared as a defaulter and shall be liable to refund the entire amount paid to him/her along with interest at 15% per annum or such rate as may be fixed from time to time by Government of Karnataka.
  - If he/she violates any of the terms and conditions of the bonds executed by him/her.
  - If the educational University/Institution intimates the Indian Mission/Embassy abroad/Government of Karnataka about his/her adverse reports on studies and/or conduct.
  - If the candidates join any other University or Course/Programme during the period of financial assistance.
  - If the candidate absconds/discontinues the study.
  - If the candidate does not submit yearly academic progress report.
2. In case the defaulter fails to repay the amount within six months from the date on which a demand for such refund is made, penal interest at the rate which is 2.5% higher than the aforesaid rate of interest on the outstanding amount would be charged.
3. If the defaulter fails to repay such amount along with the interest there on in the manner decided by the Government of Karnataka, his/her surety who has executed bond, shall be liable to pay the entire amount, failing which the Deputy Commissioner of the concerned district shall realize the amount as arrears of land revenue.

X. FURNISHING OF FALSE INFORMATION:-

If any candidate furnished any false information/document and if established as false, he/she shall be debarred from the financial assistance and if he/she has availed of it or is availing, an action will be initiated for recovery of the amount paid with 15% compound interest thereon. Criminal procedure will be initiated against such candidates as per law.

XI. LITIGATION:-

Any litigation on matters arising out of this scheme in India will be subject to sole jurisdiction of the courts situated in Bengaluru. The litigations arising abroad will be dealt appropriately by the Government.

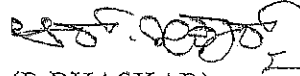

(R.BHASKAR)

Under Secretary to Government-2  
Backward Classes Welfare Department.